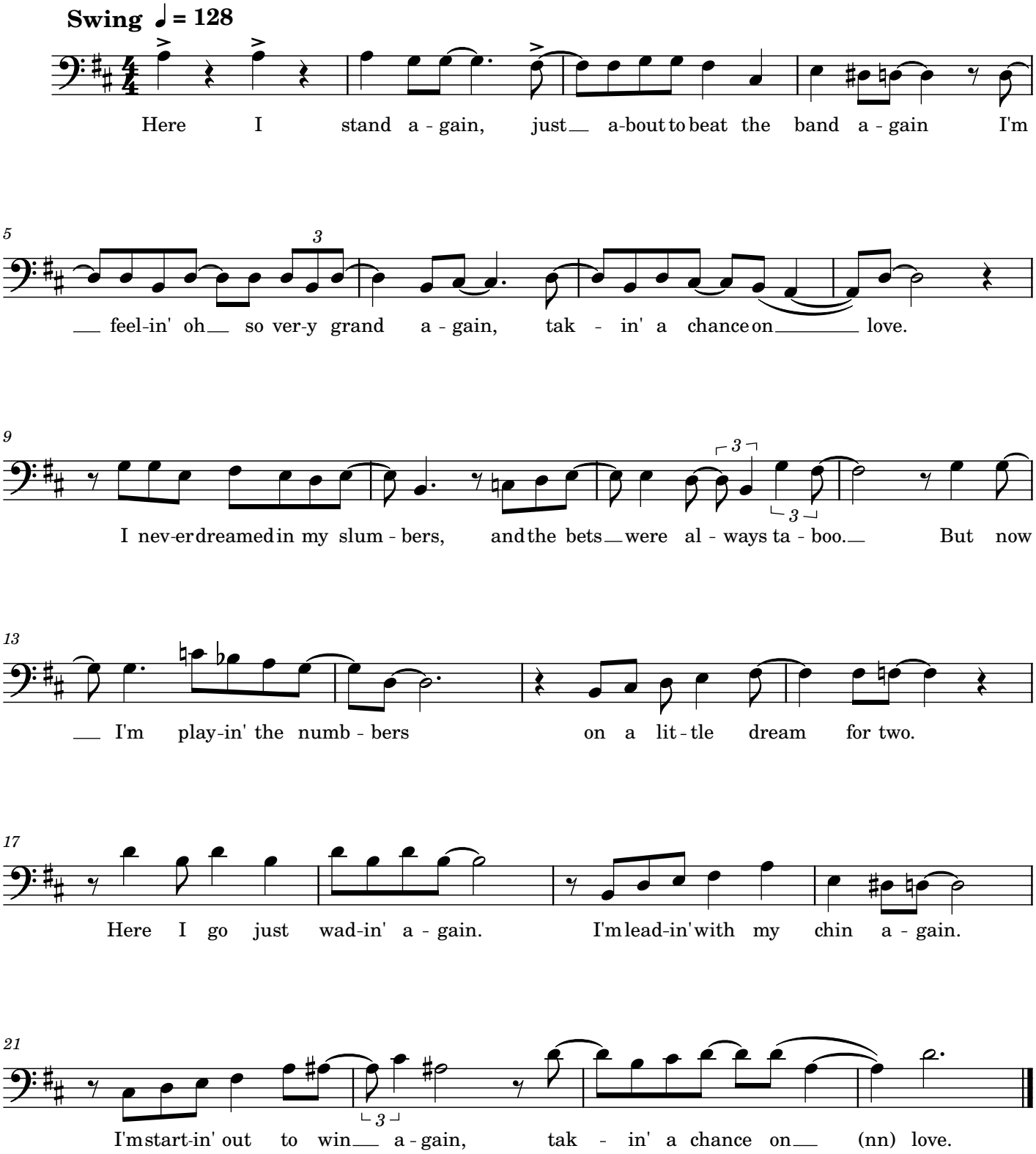Bass - All State Jazz Solo Excerpt 2025